

4 East Derwent Highway Rose Bay TAS

3 2 6

Experience Tranquil Riverside Living with Modern Comforts at 4 East Derwent Highway, Rose Bay TAS

Nestled along the picturesque East Derwent Highway, this charming property offers a serene retreat with breathtaking views of the majestic Derwent River. Boasting a prime location, this residence harmoniously blends modern comfort with the tranquility of its natural surroundings.

Key Features:

Stunning Views: Perched on an expansive 883m² block, this residence captivates with its unrivaled panoramic views of the Derwent River. From the comfort of your home, indulge in the spectacle of the iconic MONA ferry gracefully navigating the river's currents, adding a touch of magic to your daily life.

Price : \$839,000 +
Building Size : 172 sqm
Land Size : 883 sqm
View : <https://www.4one4.com.au/property/4-east-derwent-highway-rose-bay-tas/8009881>



Aaron Murray
0418969859



John McGregor
0419 892 104

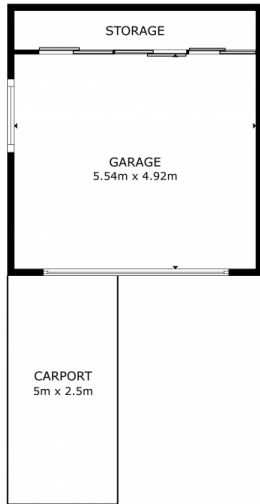

GROUND FLOOR

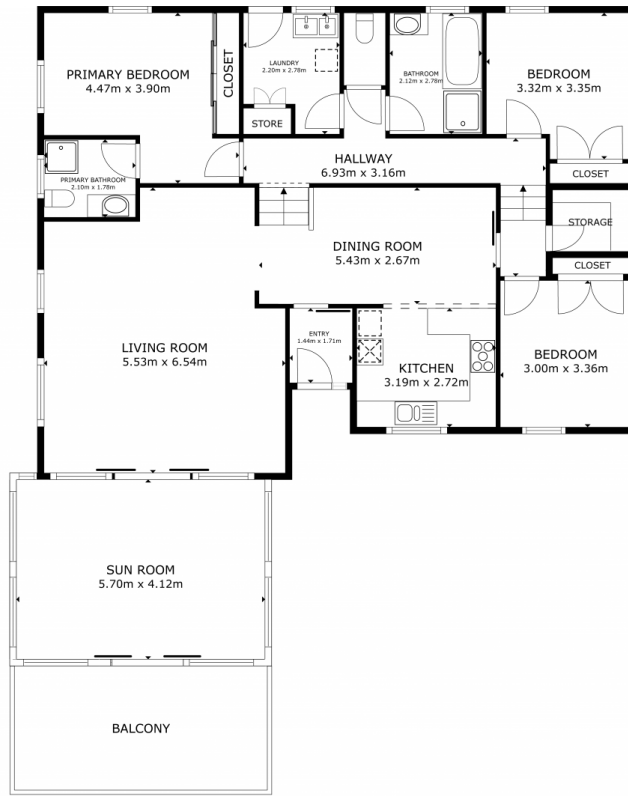

FLOOR 1



GROSS INTERNAL AREA
 GROUND FLOOR 5.5 m² FLOOR 1 151.8 m²
 EXCLUDED AREAS : GARAGE 27.3 m² BALCONY 16.5 m²
 TOTAL : 157.4 m²
 SIZES AND DIMENSIONS ARE APPROXIMATE, ACTUAL MAY VARY.

4ONE4.
 PROPERTY CO.